Product Specifications

Custom Oligo Synthesis, antisense oligos, RNA oligos, chimeric oligos, Fluorescent dyes, Affinity Ligands, Spacers & Linkers, Duplex Stabilizers, Minor bases, labeled oligos, Molecular Beacons, siRNA, phosphonates Locked Nucleic Acids (LNA); 2′-5′ linked Oligos

Oligo Modifications

For research use only. Not for use in diagnostic procedures for clinical purposes.

Azide rU

Category	Click Chemistry
Modification Code	N3-rU
Reference Catalog Number	27-6765U
5 Prime	Y
3 Prime	Y
Internal	Y
Molecular Weight(mw)	361.22

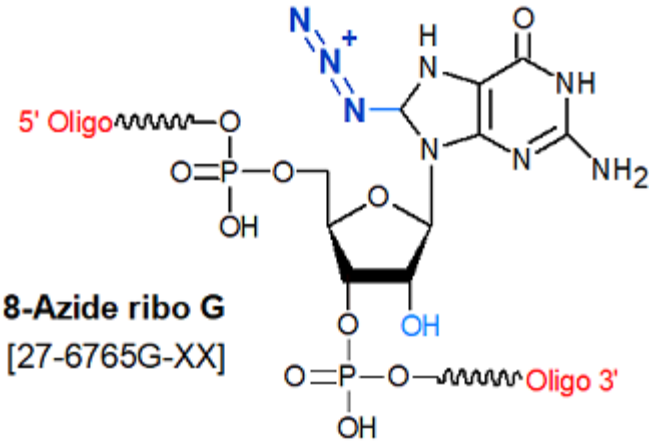

Click here for a complete list of Click Chemistry Oligo Modifications
Click Chemistry Modifications

Use azide modified oligos with Alkyne or DBCO Cyclooctyne- or BCN modifications for ease of copper catalyzed or copper-free click reagents. These are simple to use and has excellent click performance in 17 hours or less at room temperature. Gene Link offers numerous azide, alkyne, DBCO, BCN, TCO and tetrazine modifications for designing an oligo for your click applications.
The presence of the azide allows the user to use "Click Chemistry" (a [3+2] cycloaddition reaction between alkynes and azides, using copper (I) iodide as a catalyst) to conjugate the azide-modified oligo to a terminal alkyne-modified oligo with extremely high regioselectivity and efficiency (1,2). Preparation of the alkyne-modified oligo can be achieved using the 5'Hexynyl modifier (see its respective tech sheet for details). Click chemistry can be used to form short, cyclic oligos that can be used as research tools in various biophysical and biological studies (3). In particular, they have considerable potential for in vivo work, as cyclic oligos are known to be very stable in serum for up to several days.

References

1. Huisgen, R. *Angew. Chem. Int. Ed.* (1963), **2]**: 565-568.
2. Rostovtsev, V.V., Green, L.G., Fokin, V.V., Sharpless, K.B. A Stepwise Huisgen Cycloaddition Process: Copper(I)-Catalyzed Regioselective Ligation of Azides and Terminal Alkynes. *Angew. Chem. Int. Ed.* (2002), **41**: 2596-2599.
3. Kumar, R., El-Sagheer, A., Tumpane, J., Lincoln, P., Wilhelmsson, L.M., Brown, T. Template-Directed Oligonucleotide Strand Ligation, Covalent Intramolecular DNA Circularization and Catenation Using Click Chemistry. *J. Am. Chem. Soc.* (2007), **129**: 6859-6864.