Product Specifications

Custom Oligo Synthesis, antisense oligos, RNA oligos, chimeric oligos, Fluorescent dyes, Affinity Ligands, Spacers & Linkers, Duplex Stabilizers, Minor bases, labeled oligos, Molecular Beacons, siRNA, phosphonates Locked Nucleic Acids (LNA); 2′-5′ linked Oligos

Oligo Modifications

For research use only. Not for use in diagnostic procedures for clinical purposes.

Azide-C6 NHS

Category	Click Chemistry
Modification Code	N3-C6-N
Reference Catalog Number	26-6740
5 Prime	Y
3 Prime	Y
Internal	Y
Molecular Weight(mw)	140.14

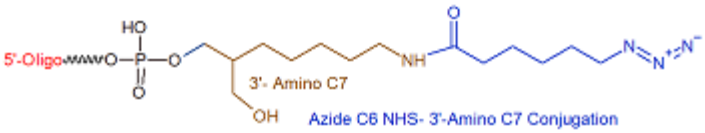

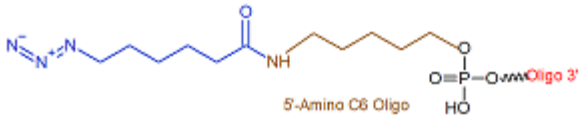

Azide C6 NHS
[26-6740-XX]

Click here for a complete list of Click Chemistry Oligo Modifications

This modification is a post synthesis conjugation to a primary amino group thus an additional modification with an amino group is required. A C3, C6 or C12 amino group can be placed at the 5' or for the 3' end a C3 or C7 amino and for internal positions an amino modified base is used, e.g Amino dT C6.

Yield of Post Synthesis NHS, Maleimide & Click Ligand Conjugation* Oligo Scale of Synthesis Yield, nmols 50 nmol 2 nmol 200 nmol 5 nmol 1 umol 16 nmol 2 umol 30 nmol 5 umol 75 nmol 10 umol 150 nmol 15 umol 225 nmol * The yield will be lower for oligos longer than 50mer. Click here for yield table of long oligos. * Click here for RNA Oligos scale of synthesis and yield. **NHS Ligand conjugation** requires a primary amino group. Gene Link offers a wide selection of amino modifications for 5', 3' and internal sites.

Click here for a list of conjugation chemistry modifications. **Maleimide Ligand conjugation** requires a thiol group. Gene Link offers a wide selection of thiol modifications for 5', 3' and internal sites.

Click here for a list of conjugation chemistry modifications. **Click Chemistry Ligand conjugation** requires a corresponding Click modification; examples Alkyne:Azide, Azide:DBCO, BCN:Azide,
BCN:Tetrazine and TCO:Tetrazine. Gene Link offers a wide selection of click modifications for 5', 3' and internal sites. Click here for a list of click chemistry modifications.

Azide C6 NHS ester can be used to introduce an active azide group to an amino-modified oligonucleotide. Introduction can be done at either the 5'- or 3'-end, or internally. To do this, the oligo first must be synthesized with a primary amino functional group modification, e.g Amino C3, C6 or C12 for the 5' end or amino C3, C6 or C7 for the 3' end for the ends) or the amino C6 version of the base phosphoramidite (for internal labeling). The Azide C2 NHS ester is then manually attached to the oligo through the amino group in a separate reaction post-synthesis. The presence of the azide allows the user to use "Click Chemistry" (a [3+2] cycloaddition reaction between alkynes and azides, using copper (I) iodide as a catalyst) to conjugate the azide-modified oligo to a terminal alkyne-modified oligo with extremely high regioselectivity and efficiency (1,2). Preparation of the alkyne-modified oligo can be achieved using the 5'-Hexynyl modifier (see its respective tech sheet for details). Click chemistry can be used to form short, cyclic oligos that can be used as research tools in various biophysical and biological studies (3). In particular, they have considerable potential for in vivo work, as cyclic oligos are known to be very stable in serum for up to several days.

References

1. Huisgen, R. *Angew. Chem. Int. Ed.* (1963), **2**: 565-568.
2. Rostovtsev, V.V., Green, L.G., Fokin, V.V., Sharpless, K.B. A Stepwise Huisgen Cycloaddition Process: Copper(I)-Catalyzed Regioselective Ligation of Azides and Terminal Alkynes. *Angew. Chem. Int. Ed.* (2002), **41**: 2596-2599.
3. Kumar, R., El-Sagheer, A., Tumpane, J., Lincoln, P., Wilhelmsson, L.M., Brown, T. Template-Directed Oligonucleotide Strand Ligation, Covalent Intramolecular DNA Circularization and Catenation Using Click Chemistry. *J. Am. Chem. Soc.* (2007), **129**: 6859-6864.